

OGIS Web Client 2 (OWC2) – Neues aus dem Projekt

Sandro Mani
Sourcepole AG, Zürich
www.sourcepole.ch

SOURCEPOLE
Linux & Open Source Solutions

› Web-GIS & GDI

- › QGIS Web Client 2
- › qgiscloud.com

› QGIS

- › C++ Core Developers
- › QGIS Server, Plugins, ...
- › QGIS Enterprise Support

› Weitere OSGeo Projekte

- › Beiträge zu OGR/GDAL, PostGIS, MapServer, OpenLayers, ...

› Sprachen

- › JS, Python, C++, Rust, Ruby, ...

- › Einführung in den QWC2 und qwc-services
- › Neues aus dem Projekt
- › Ausblick

QGIS Web Client 2

- QWC2 ist eine Webanwendung zum Publizieren von QGIS Projekte im Web
 - Aktuelle Technologien (ReactJS, Openlayers 9)
 - Responsive
 - Erweiterbare Plugin-Architektur

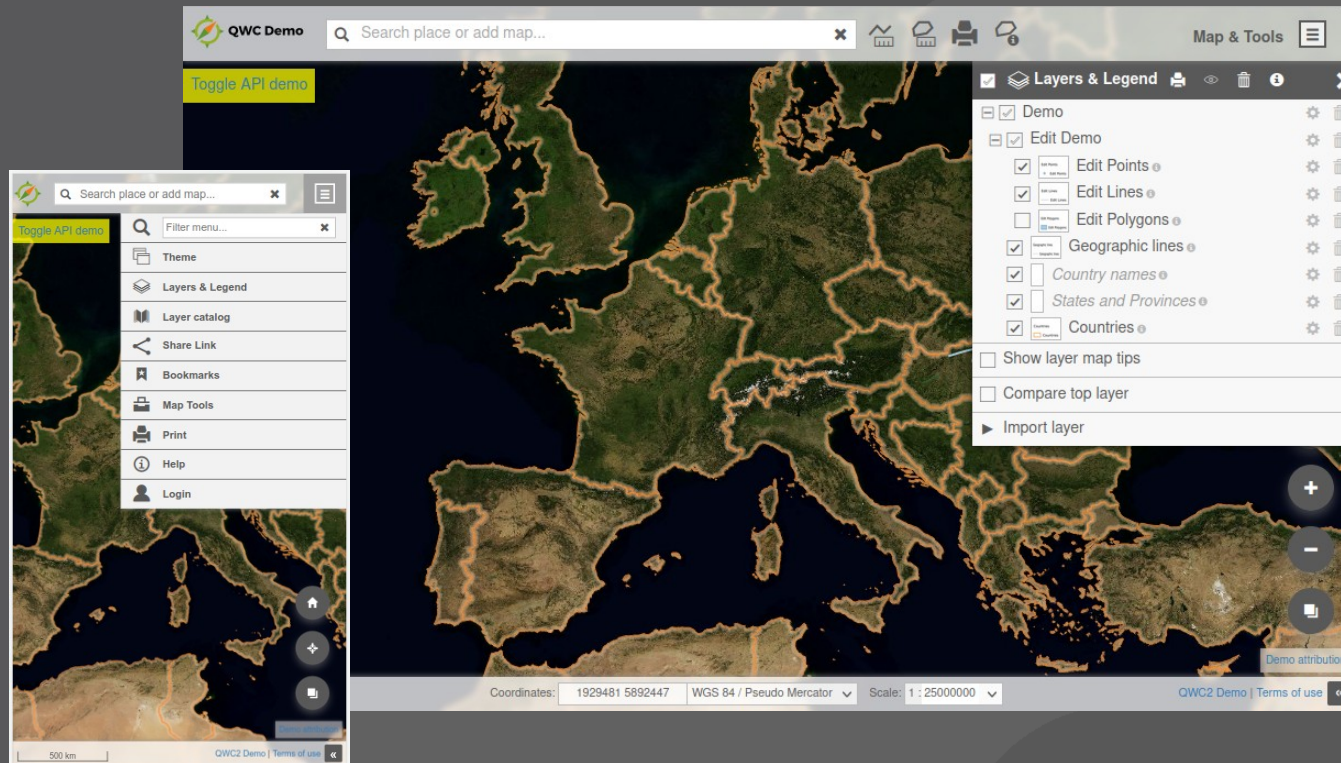

QGIS Web Client 2 – Workflow

1 Gestaltung der Karte in QGIS Desktop

- › Ebenen und Symbolisierung
- › Feldkonfiguration und Formulare
- › Druckvorlagen

2 Publikation des Projekts als WMS über QGIS Server

3 Darstellung im QGIS Web Client

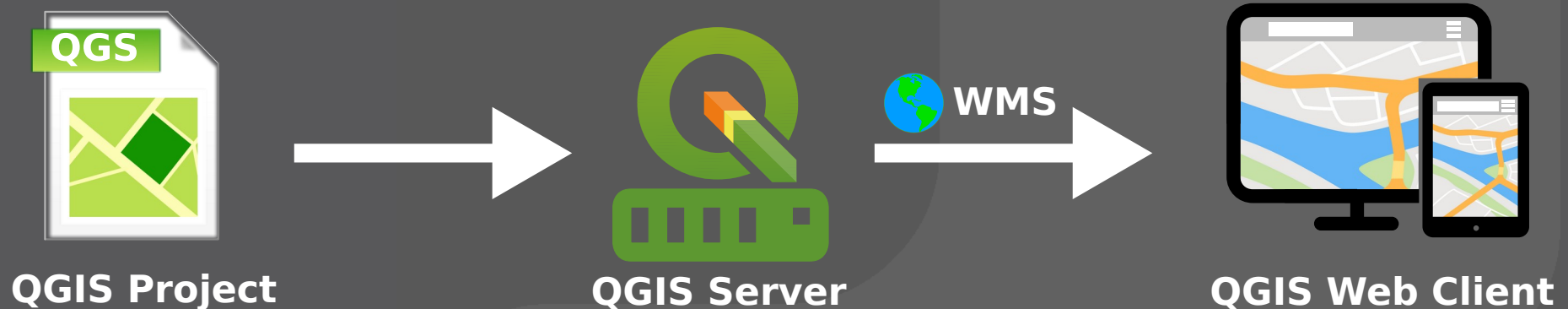

QWC2 und qwc-services

- › **QWC2 kann als einfacher WMS-Client vor einem QGIS Server betrieben werden**
 - › Statische JS/HTML/CSS Anwendung
 - › Limitiert auf QGIS Server Funktionalität
- › **qwc-services: Dienste zur Erweiterung von QWC2**
 - › Ermöglicht u.A. Benutzerrechteverwaltung
 - › Schwach gekoppelte Microservices
 - › Kommunikation über HTTP/REST
 - › Hauptsächlich Python-Flask services

OWC2 Funktionen – Themenauswahl

- Ein Thema entspricht einem publizierten QGIS Projekt

QWC2 Funktionen – Karte

- Ebenensteuerung
- Hintergrundswitcher
- Infoabfrage
 - Objekt
 - Kartenposition
- Kartenvergleich
 - Oberste Ebene
- Layerimport
 - WM(T)S, WFS, KML, ...

OWC2 Funktionen – Suche

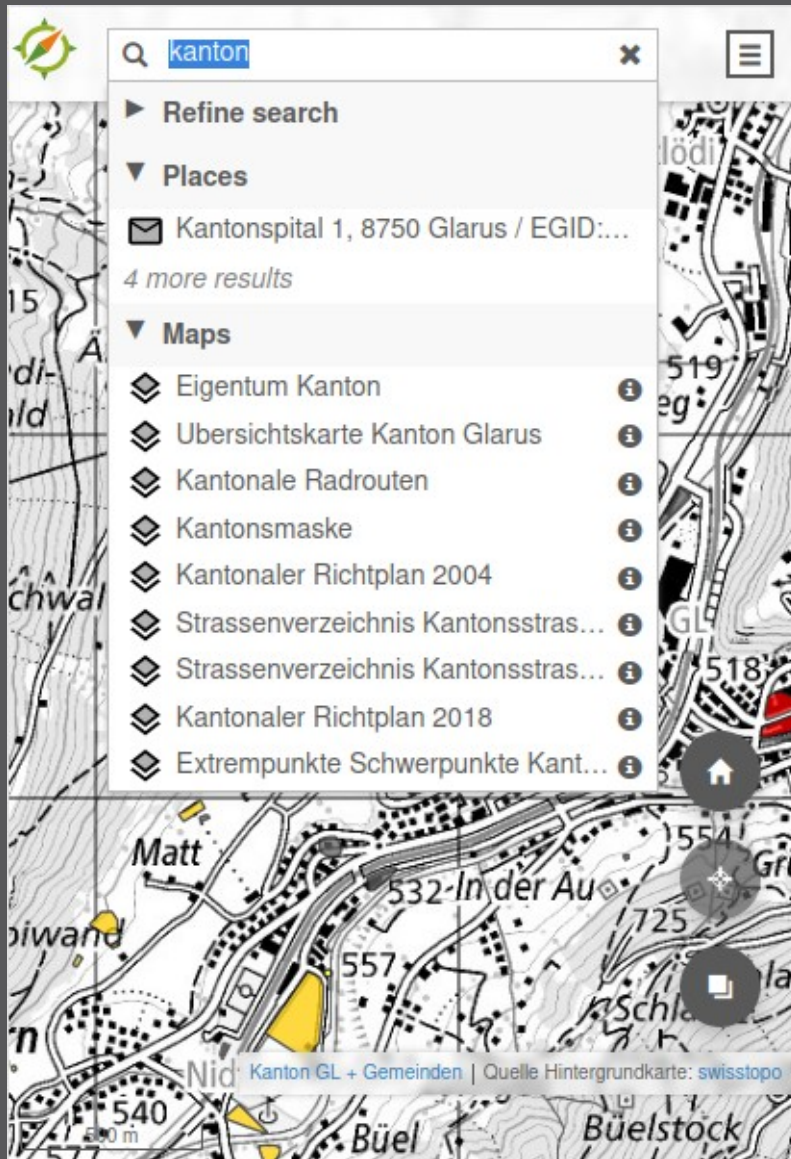

- Suche mit konfigurierbaren Diensten
 - Orte
 - Karten / Ebenen
 - Themen
- Anbindung von externen Suchdiensten
- DB-Volltextsuche

QWC2 Funktionen – Zeichnen & Analyse

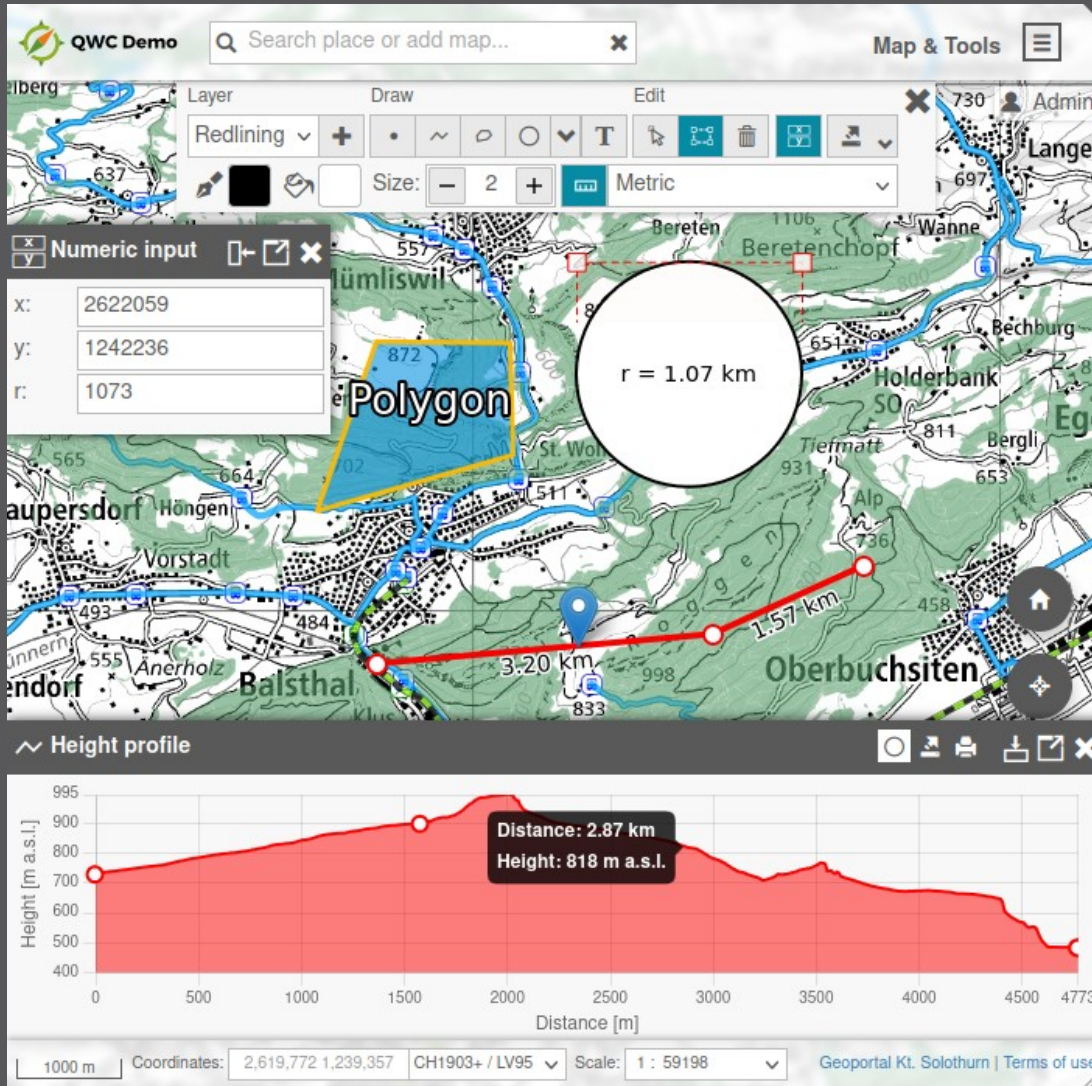

- Redlining
- Messen
- Höhenprofil

QWC2 Funktionen – Editieren

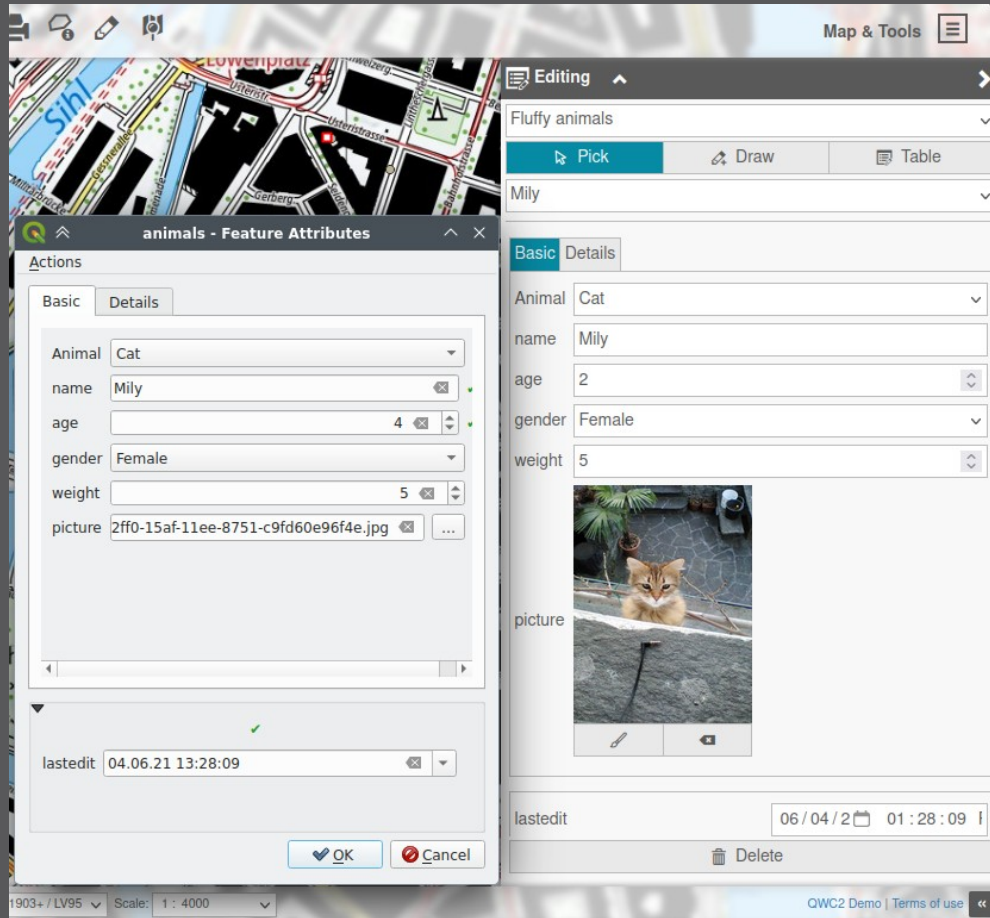

- Geometrien und Attribute editieren
 - QGIS Formulare
 - Datei-Uploads
 - Wertebeziehungen
 - 1:N Relationen
- Attributtabelle
 - Geometrieloze Tabellen

id	name	age	birthdate	size	hungry	sleepy	remarks	Animal	picture
2	Minni	0	04/25/2011	5	<input type="checkbox"/>	<input type="checkbox"/>		Cat	minni.jpg
1	Mily	2	02/13/2019	6	<input checked="" type="checkbox"/>	<input checked="" type="checkbox"/>		Selec	11.jpg
3	asd	1	mm/dd/yyyy	6	<input type="checkbox"/>	<input type="checkbox"/>		Cat	Browse... ..

QWC2 Funktionen – Teilen & Exportieren

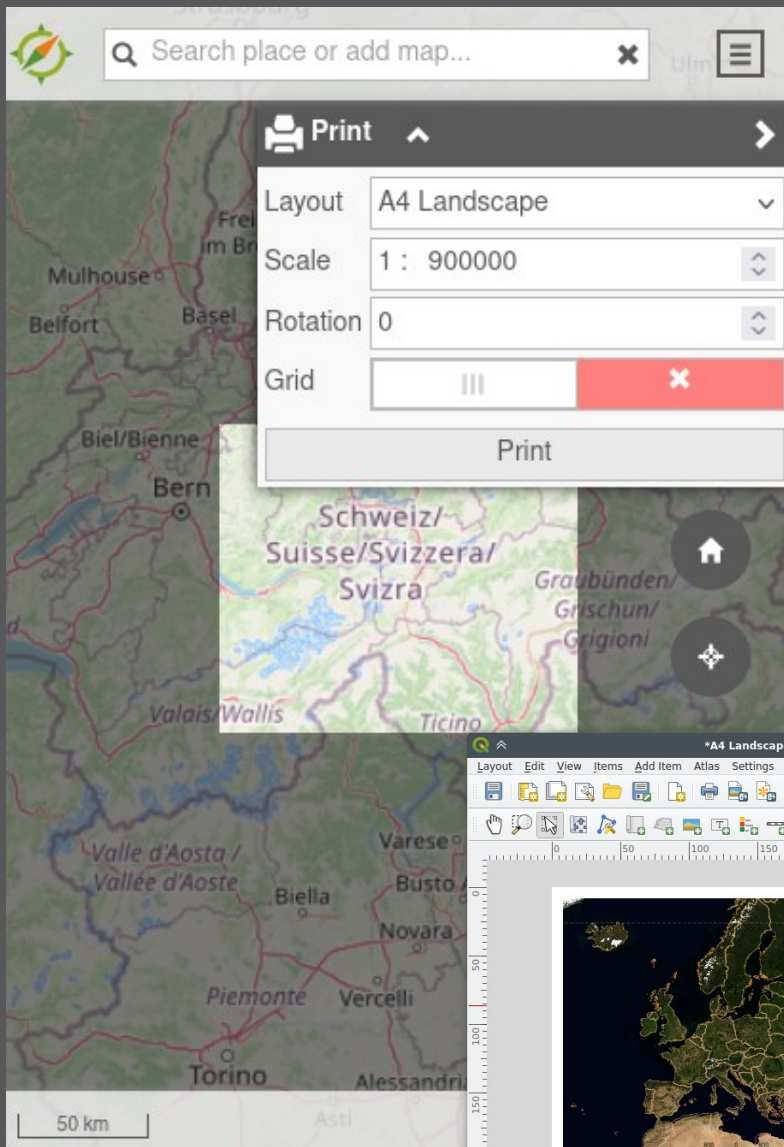

➤ Permalinks

➤ MapExport

➤ Kartenbereich in div. Formate

➤ PDF Druck

➤ QGIS Druckvorlagen

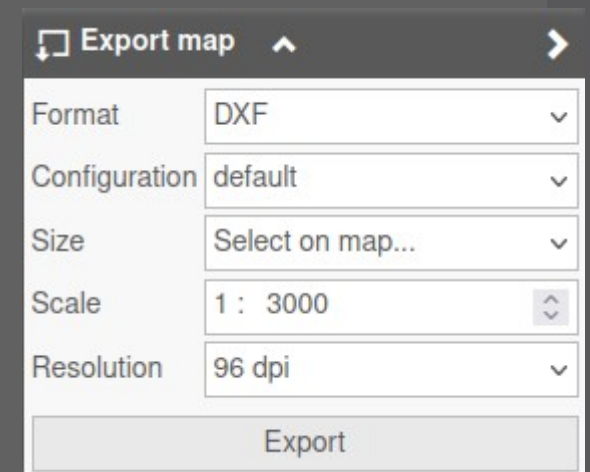
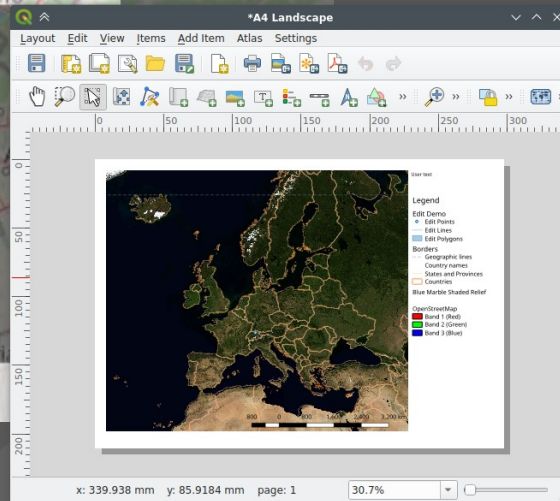

QWC2 Funktionen – Plugins!

- Routing
- TimeManager
- ...

OGC2 Funktionen – Benutzerverwaltung

Home Users Groups Roles Resources Permissions Logout

Permissions

+ New Permission Search Role Filter: All Type Filter: All

« 1 »

ID	Role	Resource type	Resource	Priority	Write	
31	admin	Attribute	Long name (<i>countries</i>)	0	False	Edit Remove
10	admin	Data	Hauptbahnhof (<i>test1</i>)	0	False	Edit Remove
32	admin	FeatureInfo layer	Orthofoto_2015_stdzh_0.5_jpeg (<i>test1</i>)	0	False	Edit Remove
8	public	Data	animal_names (<i>test1</i>)	0	False	Edit Remove
6	public	Data	animals (<i>test1</i>)	0	True	Edit Remove

➤ Berechtigung von Ressourcen

- Karten
- Ebenen
- Attribute
-

qwc-services – Architektur

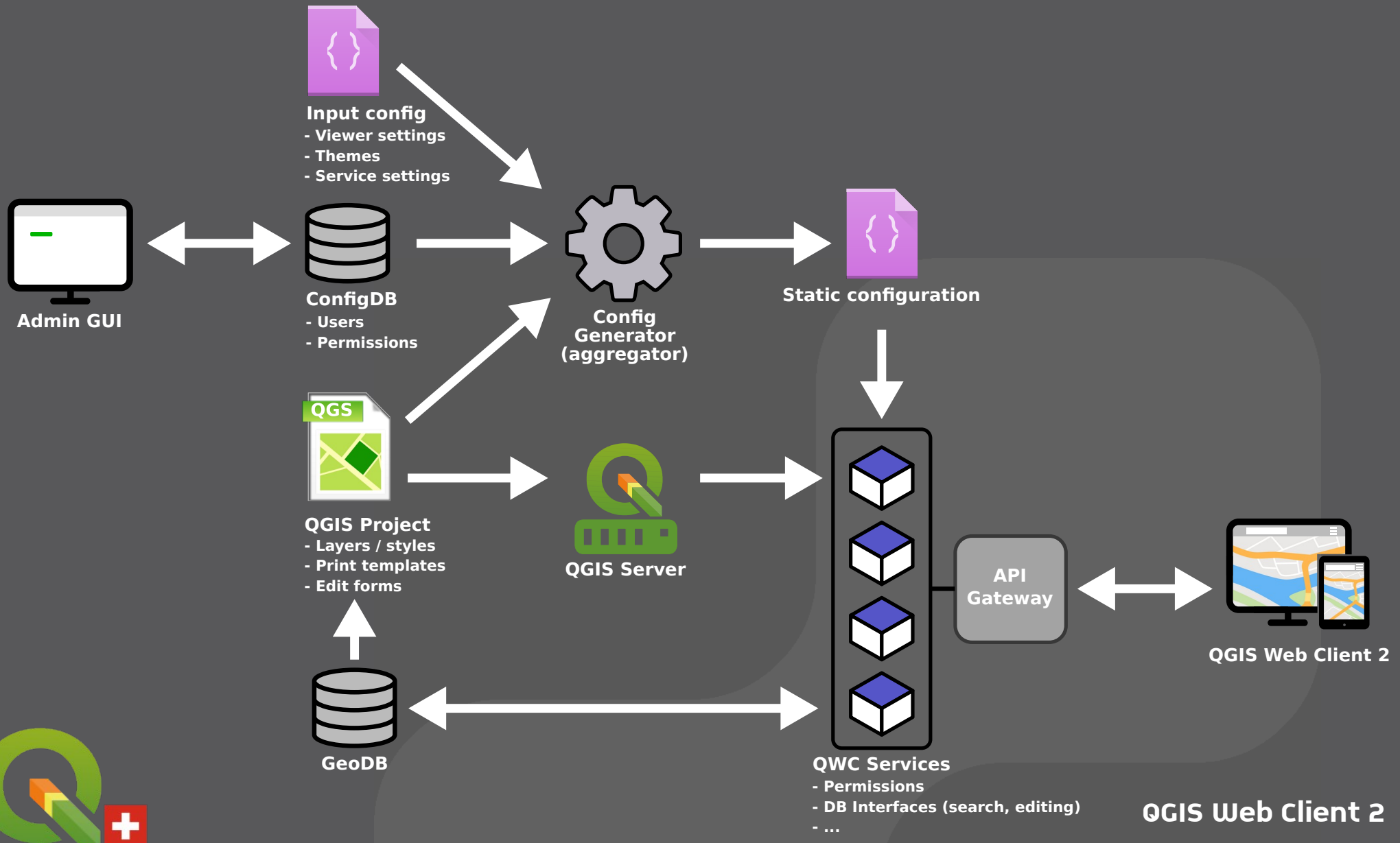

qwc-services – Architektur

Admin GUI

Benutzer-, Ressourcen- und Rechtekonfiguration

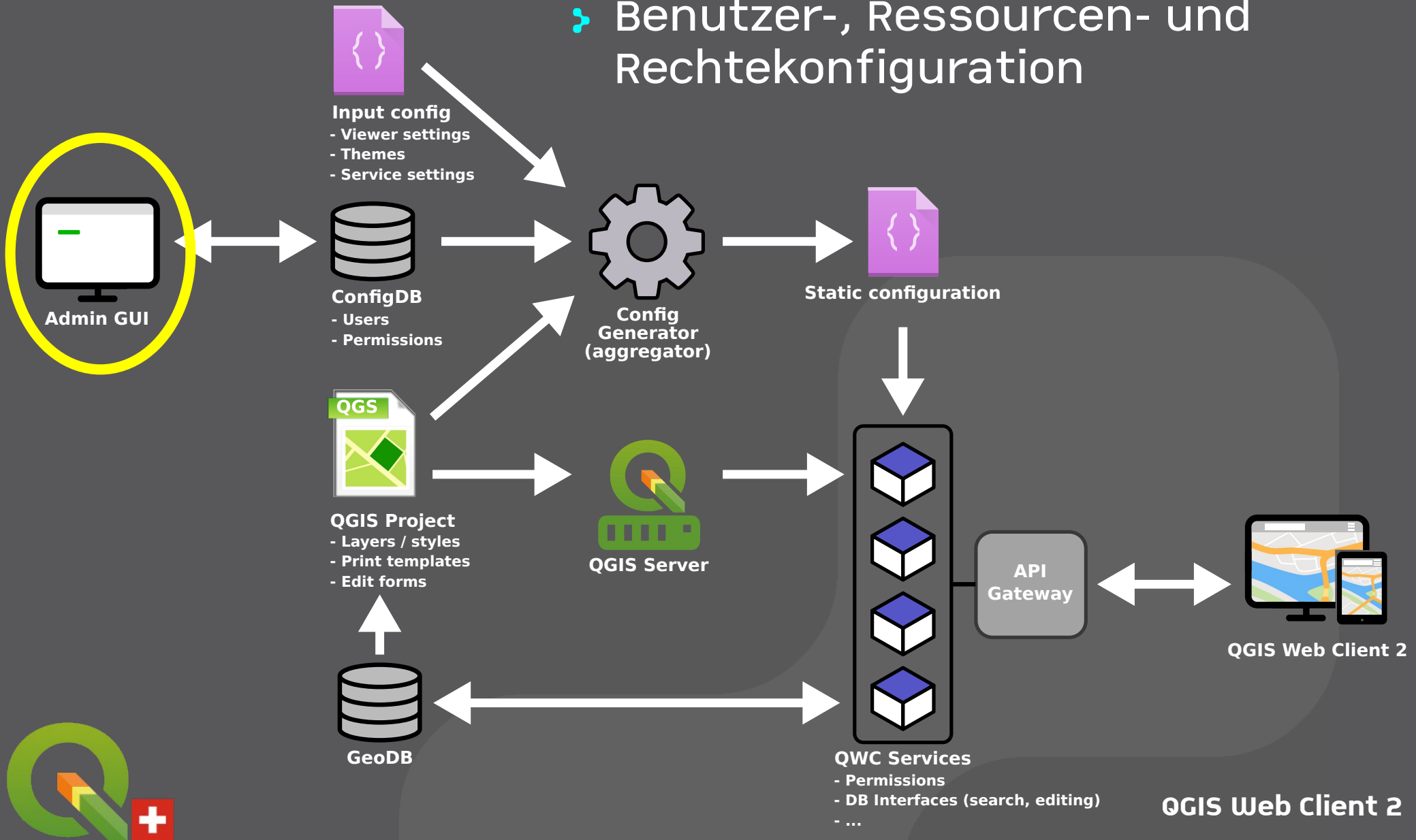

qwc-services – Architektur

➤ Config Generator

➤ Aggregiert Projekte + Inputkonfig. + ConfigDB in statische Konfig

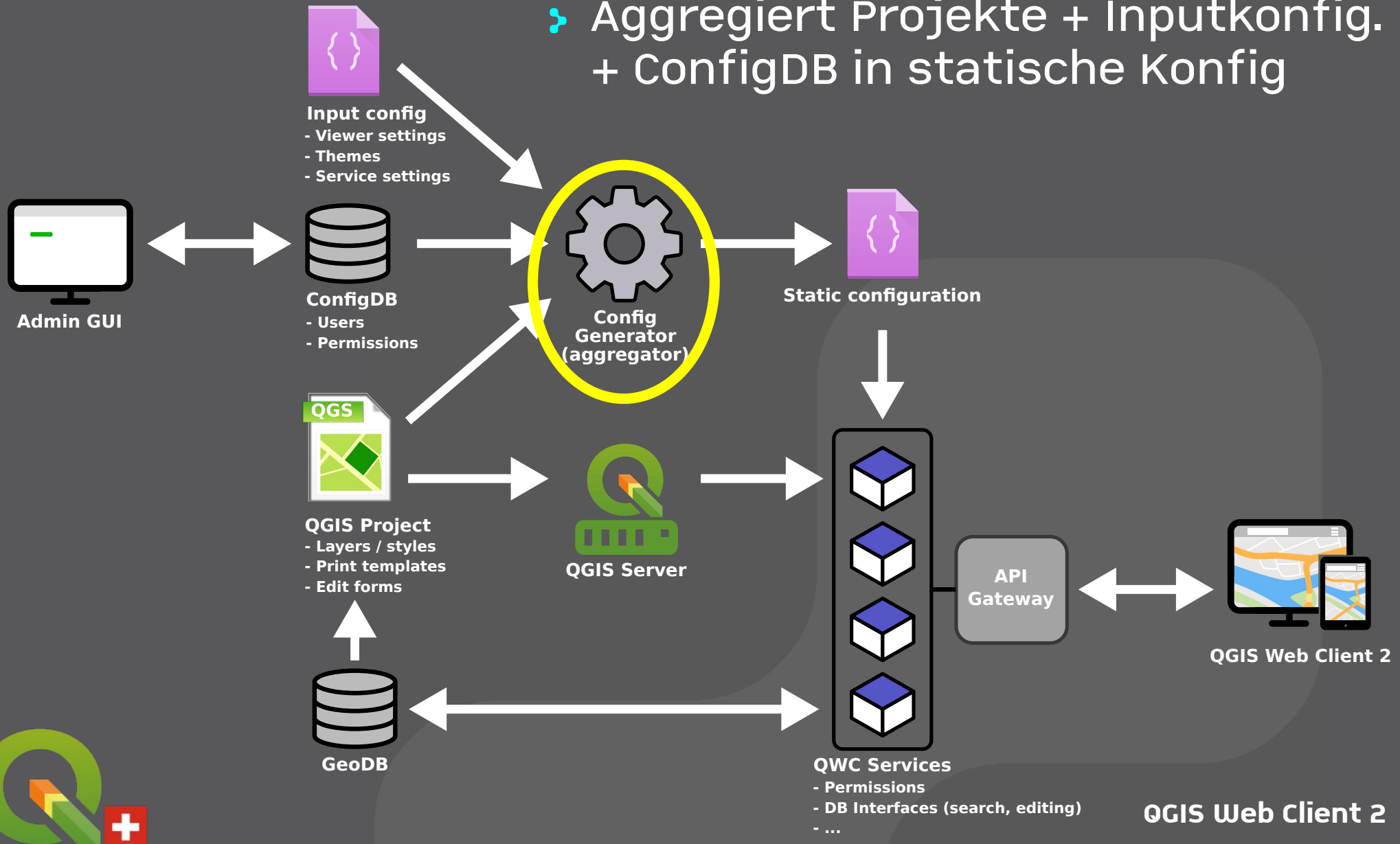

qwc-services – Architektur

Services

- Erzwingen Berechtigungen
- Erweitern die Funktionalität

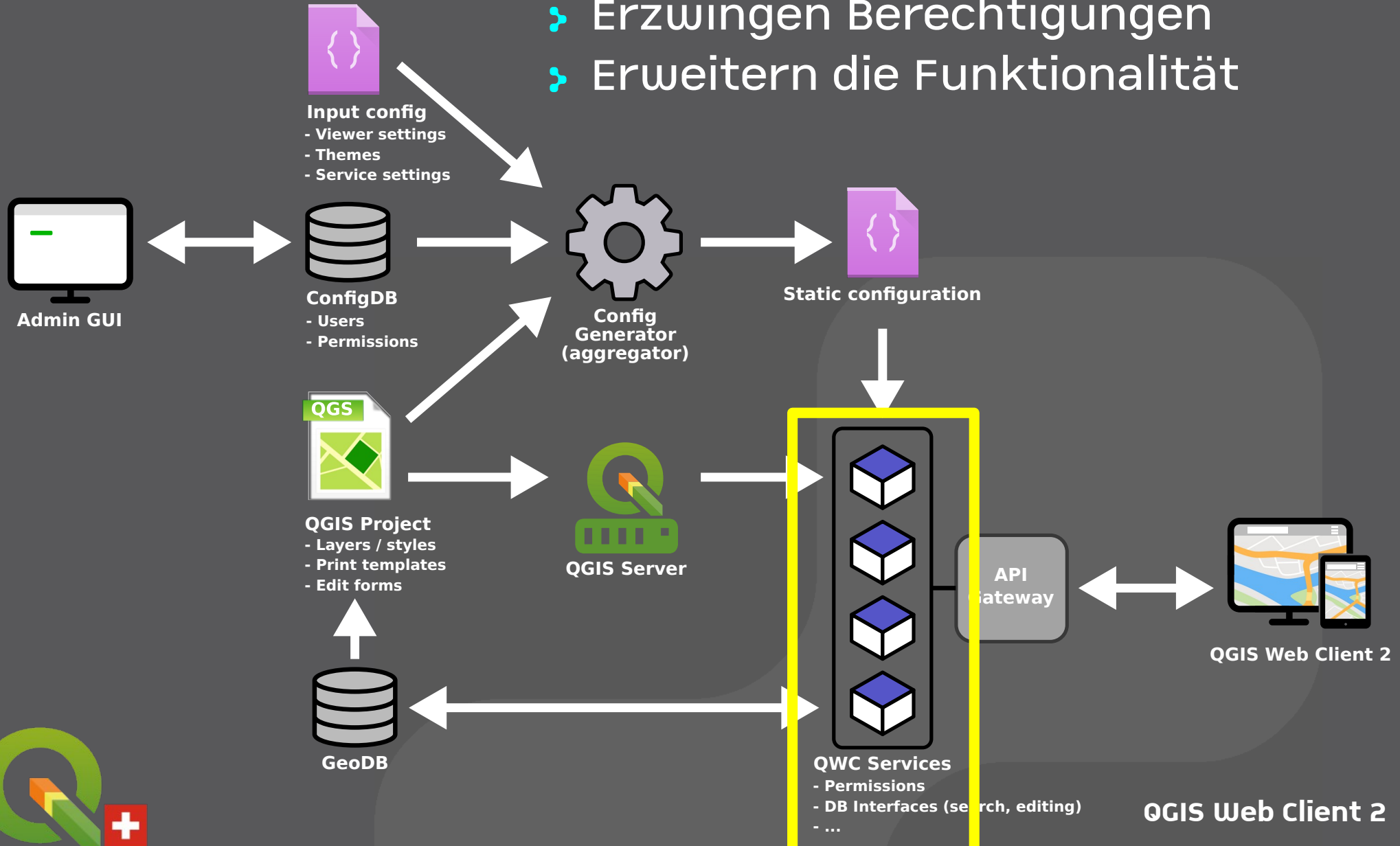

qwc-services – Authentisierung

- › **Modulare Authentifizierungsdienste**
 - › Stellen JWT Tokens aus
- › **QWC DB Auth**
 - › Authentifizierung mit Benutzer-DB
- › **QWC OIDC Auth**
 - › Authentifizierung mit OpenID Connect
- › **und weitere (z.B. LDAP, SAML)**

qwc-services – Betrieb

- › **Einfaches Deployment als Dockeranwendung**
 - › <https://github.com/qwc-services/qwc-docker>
 - › Docker Images auf dockerhub.com verfügbar
 - › Long Term Release mit 1 Jahr Bugfixing
 - › Tags: v2024.x-lts
 - › Entwicklungsreleases
 - › Tags: vYYYY-MM-DD (z.B. v2024.06.11)
 - › Automatische Skalierung mit Kubernetes
- › **Personalisiertes Setup (z.B. Apache + mod WSGI)**
 - › Git Repositories
<https://github.com/qwc-services/>

Neues aus dem Projekt

QWC2 News – Objektfilter

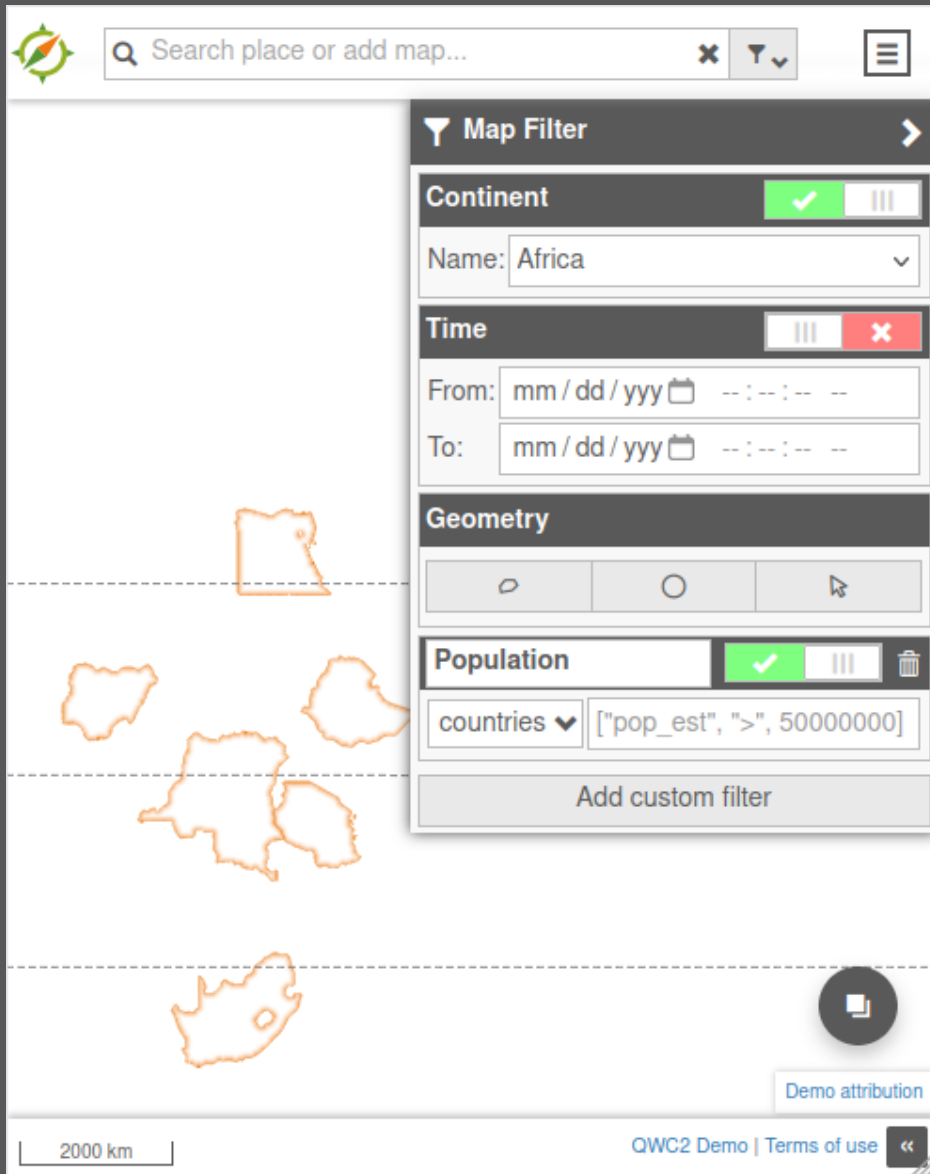

- Filter von Themenebenen via WMS FILTER
 - Vordefinierte Filter
 - Zeitfilter
 - Geometriefilter
 - Benutzerdefinierte Filter
- Kartendarstellung
- Druck + Export
- Editieren + Attributtabelle

Stadt Jena + Stadt Zürich

QWC2 News – QGIS Objektsuche

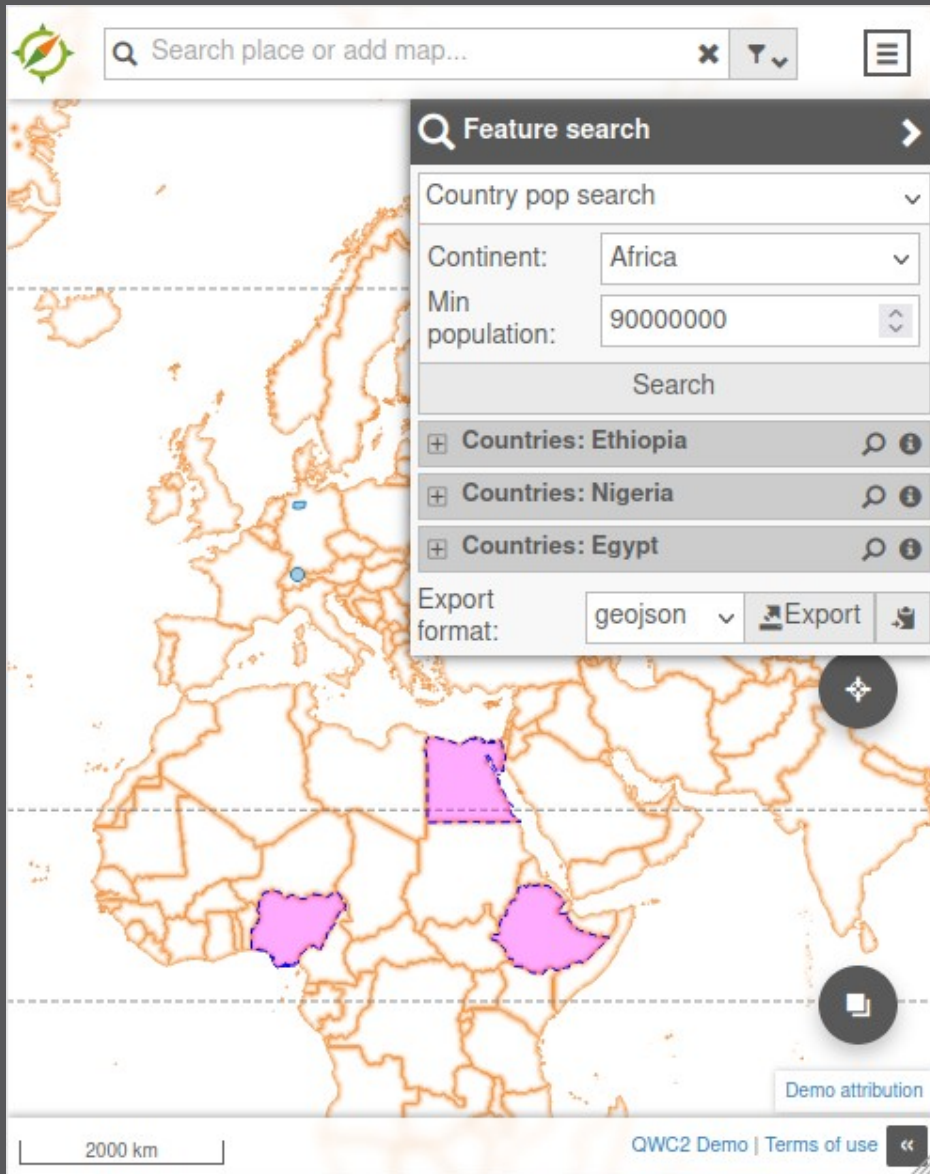

➤ QGIS Objektsuche über WMS GetFeatureInfo + Filter

➤ Konfigurierbare Suchfelder

➤ Einfeldsuche auch über Suchleiste

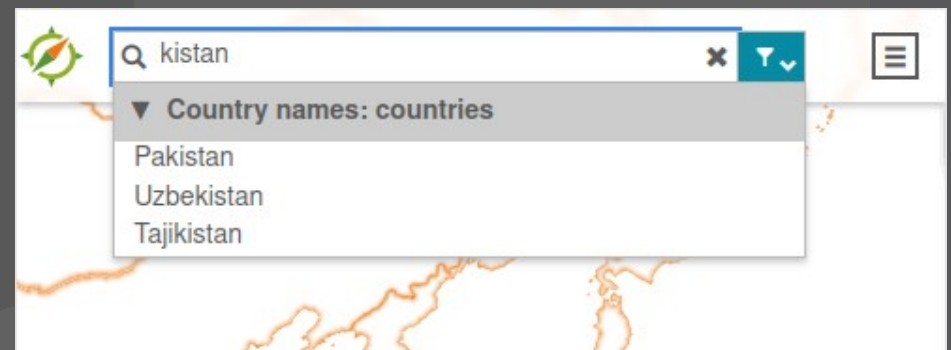

Stadtwerke Sindelfingen

QGIS Web Client 2

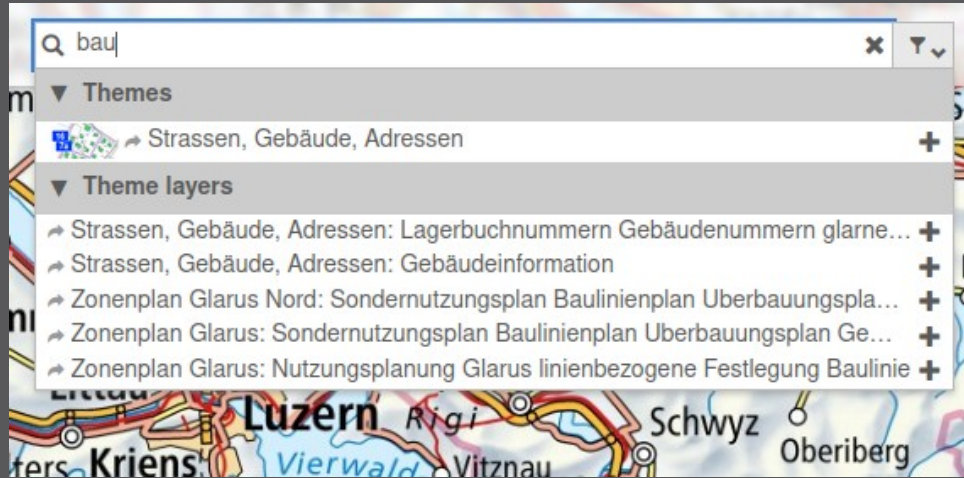

- Themenebenen-Suche
 - Ebene hinzufügen
 - In Thema wechseln
- Sucheinschränkung
 - Nach Provider
 - Freie Geometrie
 - Vordefinierte Geometrien

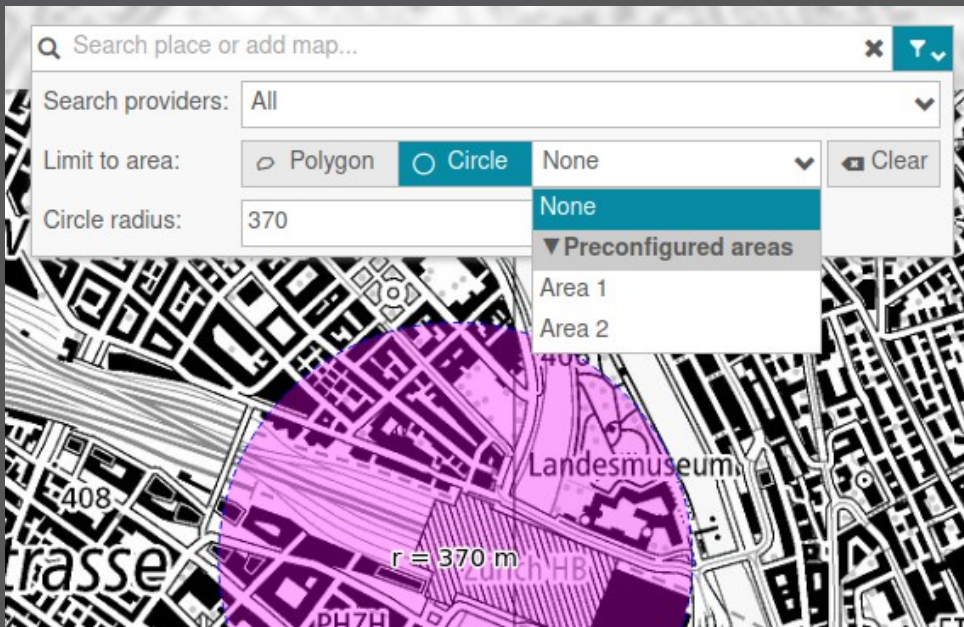

Stadt Jena / Stadt Wolfsburg

QWC2 News – Portal & News Popup

QWC2 News – Karte und Ebenen

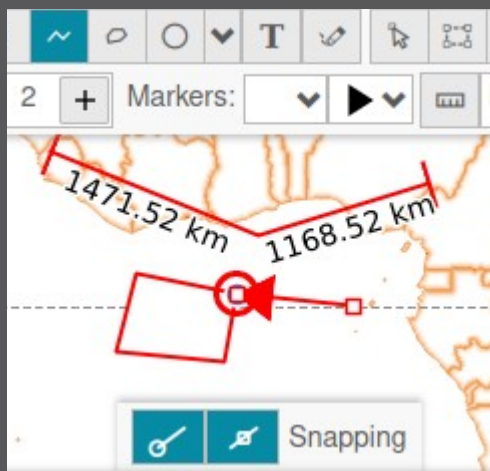
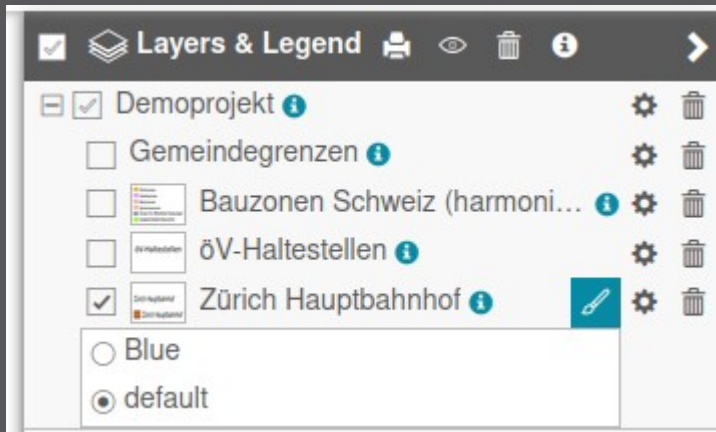

Stadt Jena / Stadt Wolfsburg / Stadt Dornbirn

➤ Ebenen

- WMS Styleauswahl
- Gruppentransparenz
- GeoPDF Import

➤ Snapping

- Auf Knoten/Kanten
- Auch auf Redlining, WFS, importierte Vektorebenen

➤ Redlining

- Linien Pfeilspitzen

QWC2 News – Export & Drucken

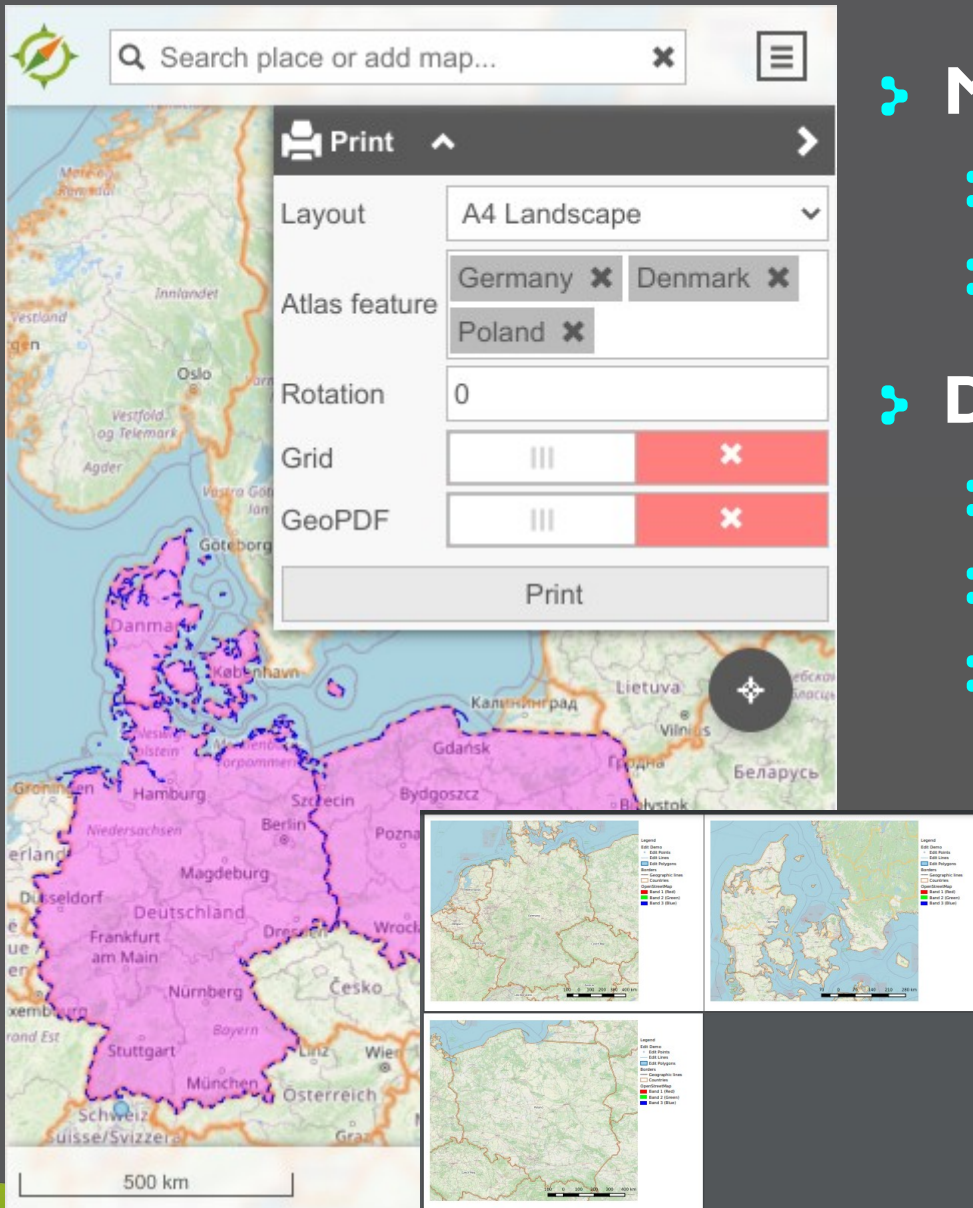

Stadt Frankfurt / Augprien

➤ Map Export

- GeoPDF (ab QGIS 3.36)
- GeoTIFF (mit Server Plugin)

➤ Drucken

- Atlasdruck
- GeoPDF (ab QGIS 3.32)
- Gemeinsame Drucklayouts für alle Themen

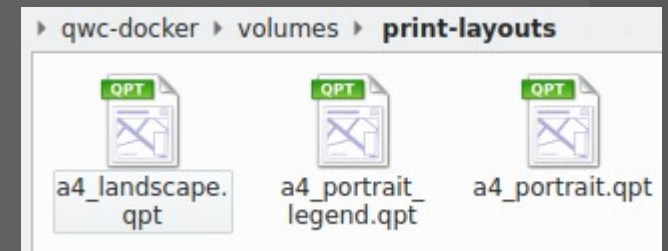

QWC2 News – Editieren

Nachführung bearbeiten

Nachführung

Fixpunkt Nr: 10873470

Identifikation und Geometrie Beschreibung Bilder Administration

Art:	LFP2	Verknüpfte Nachführung:	2023012
NBIdent:	CH0300001087	LK:	1087
Lagegeometrie [m]:	E: 2608066.258 N: 1242342.921	Koordinatenbestimmung:	gemessen (L)
<input type="checkbox"/> TSP		Höhegeometrie [m]:	885.949
Genauigkeit Lage [m]:	0.030	Genauigkeit Höhe [m]:	0.040
Zuverlässigkeit Lage:	ja	Zuverlässigkeit Höhe:	ja

Schliessen

Abschliessen Schliessen

- Verschachtelte Formulare
- Berücksichtigung von QGIS Joinkonfiguration
- Initiale Unterstützung für QGIS Expressions
 - Default-Werte
 - Ausdruckbasierte Sichtbarkeit
- ReCAPTCHA Prüfung

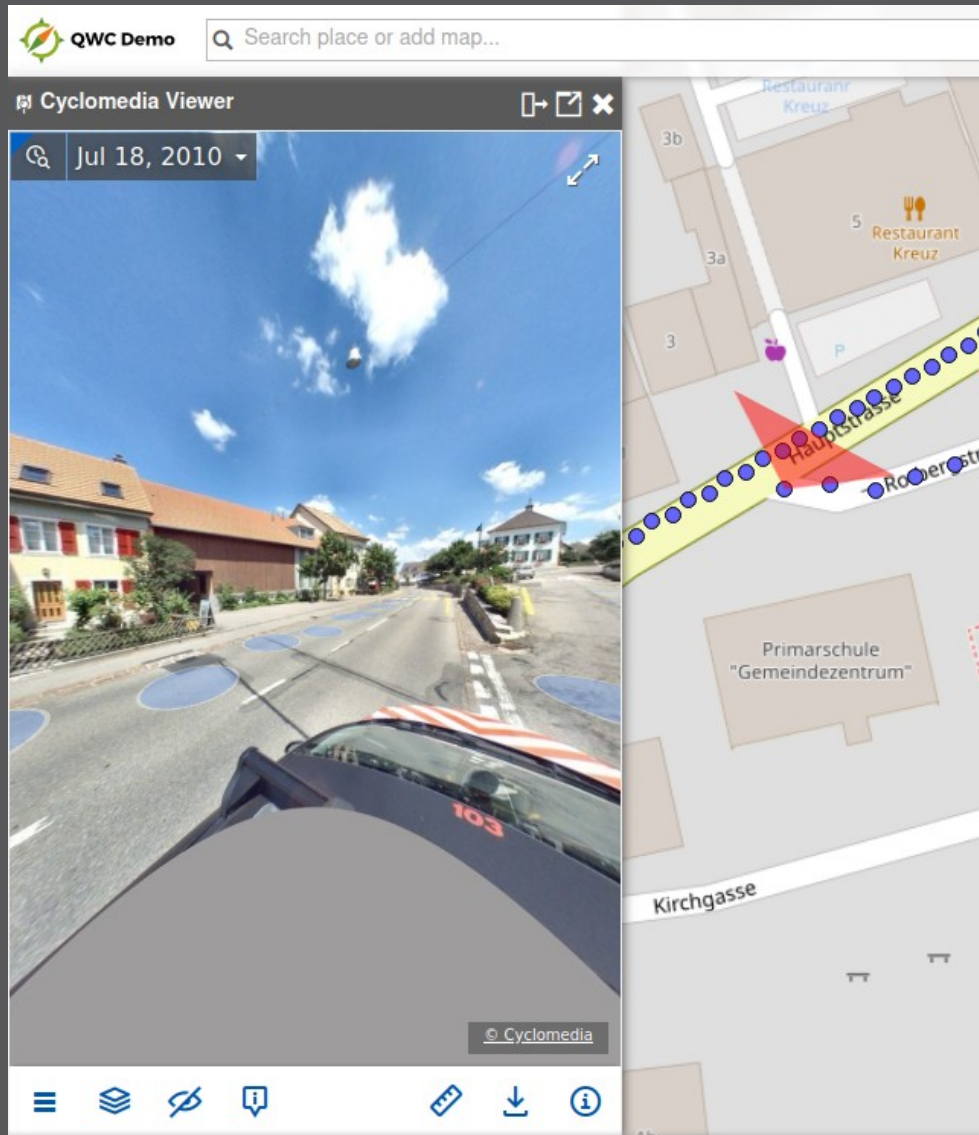

➤ Integration vom Cyclomedia Panorama Viewer

- Basis für weitere Panorama-Bildbetrachter

↳ Vereinfachte multi-tenant Konfiguration mit Basistemplate

config-in/tenantConfig.template.json

```
{
  "config": {
    "qwc2_path": "/qwc2/",
    "auth_service_url": "/${tenant$}/auth/",
    "data_service_url": "/${tenant$}/api/v1/data/",
    "#document_service_url": "/${tenant$}/api/v1/document/",
    "elevation_service_url": "/${tenant$}/elevation/",
    "info_service_url": "/${tenant$}/api/v1/featureinfo/",
    "legend_service_url": "/${tenant$}/api/v1/legend/",
    "mapinfo_service_url": "/${tenant$}/api/v1/mapinfo/",
    "ogc_service_url": "/${tenant$}/ows/",
    "permalink_service_url": "/${tenant$}/api/v1/permalink/",
    "print_service_url": "/${tenant$}/api/v1/print/",
    "search_service_url": "/${tenant$}/api/v2/search/",
    "search_data_service_url": "/${tenant$}/api/v2/search/geom/"
  }
},
{
  "name": "featureInfo",
  "config": {
    "default_qgis_server_url": "http://qwc-qgis-server/ows/",
    "skip_empty_attributes": true
  }
},
}
```

config-in/example/tenantConfig.json

```
{
  "template": "../tenantConfig.template.json",
  "config": {
    "tenant": "example"
  },
  "themesConfig": "../themesConfig.json"
}
```

OWC2 News – Konfiguration

```
{
  "id": "web_services",
  "title": "Web Services",
  "url": "/ows/web_services",
  "mapCrs": "EPSG:2056",
  "backgroundLayers": ["osm"],
  "config": {
    "plugins": {
      "LayerTree": {
        "showLegendIcons": true
      }
    },
    "mobile": {
      "plugins": {
        "StartupMarker": {
          "removeMode": "onpan"
        }
      }
    }
  }
},
```

- Globale config.json Einstellungen nach mobile/desktop
- Pluginkonfiguration pro Thema
- Projekte aus Postgres

```
{
  "id": "dbproject",
  "title": "DB Project",
  "url": "/ows/pg/schemaname/projectname",
  "mapCrs": "EPSG:3857",
  "backgroundLayers": []
},
```

QWC2 News – Pluginschnittstelle

- **Zusätzliche Plugins per API-Schnittstelle**
 - Im index.html als `<script>`
 - Kein Custom-Build der QWC2 App erforderlich

```
window.addEventListener("QWC2ApiReady", () => {
  const {React} = window.qwc2.libs;

  class MyPlugin extends React.Component {
    render() {
      return React.createElement(
        "div", {}, "Hello World");
    }
  }

  window.qwc2.addPlugin("MyPlugin", MyPlugin);
});
```

Ausblick – Finanzierung gesucht

› 3D

› Sensordaten (OGC SensorThings API)

› Dashboard-Plugin

› Statistiken im Kartenausschnitt

› Dokumentverwaltung

› Verwaltung von PDFs die über mehrere Themen oder Ebenen genutzt werden

» qwc-services.github.io

QWC2 - 2024.02.28-Its
2024-Its

Search docs

QWC2
Home
Quick start

General configuration
Themes
Viewer
Resources and permissions
Services

Selected topics
Search
Feature info
Printing

« Previous Next »

» QWC2 » Quick start

Quick start

Running QWC2 as part of qwc-services

`qwc-services` is a collection of loosely coupled micro-services for extending QWC2. The services communicate with each other via HTTP/Rest, and are mostly written in Python.

The easiest way to run `qwc-services` is to use the readily available docker images, using the sample setup at [qwc-docker](#).

To be able to run `qwc-docker`, first install `docker` and `docker compose`:

- Docker: <https://docs.docker.com/engine/install/>
- docker-compose: <https://docs.docker.com/compose/install/>

Then, follow these steps:

› GitHub Repositories

- › <https://github.com/qgis/qwc2-demo-app>
- › <https://github.com/qwc-services/qwc-docker>

› Beispiele

- › <https://qwc2.sourcepole.ch>
- › <https://qgiscloud.com>
- › <https://map.geo.gl.ch>
- › <https://geo.so.ch/map/>

Danke!

Sandro Mani
smani@sourcepole.ch

